

PLAN SHOWING THE PROPOSED RESIDENTIAL BUILDING AT PLOT NO 30 SUDAL NAGAR EXTENSION VELACHERY MS-DU No 148 SCALE: 1"=48'-0" S.No 605/1PT, 3 & 611/3.

SPECIFICATION
 Broken stone jelly concrete in cm:1:4 for foundation. stack brick work in cm:1:4 for foundation and superstructure. R.C.C. column, beam, lintel, roof slab, etc in cm:1:2:4 with reinforcement. plastering with cm:1:4 12mm thick. colour washing two coats over a coat of white wash. painting two coats over a coat of primer. weathering concrete with flat tiles. mosaic flooring with colour tiles.

JOINERY
 D FLUSH DOOR 3'-2" x 7'-0" (0.91 x 2.10)
 D1 - DO - 3'-0" x 7'-0" (0.91 x 2.10)
 D2 - DO - 2'-8" x 6'-0" (0.83 x 1.82)
 N GLAZED WINDOW 6'-0" x 4'-6" (1.82 x 1.35)
 W1 - DO - 5'-0" x 4'-6" (1.52 x 1.35)
 W2 - DO - 4'-0" x 4'-6" (1.22 x 1.35)
 V VENTILATOR 3'-0" x 2'-6" (0.91 x 0.75)
 G.W BRILL WORK
 PRO WORK
 ROAD BOUNDARY

MVA [A]/PP No. /
 C No. A2/5691/91
 A.P.
 S.No. 605/1PT, 3 & 611/3

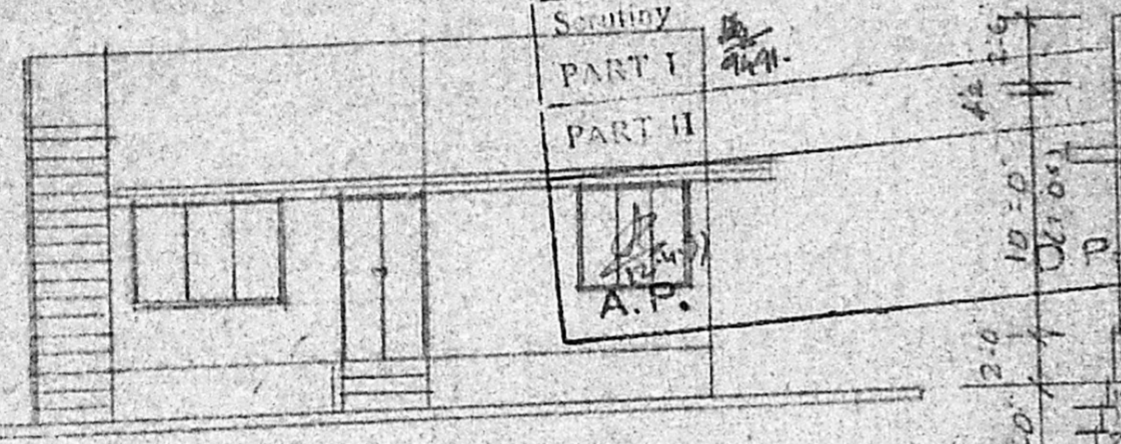

FRONT ELEVATION.

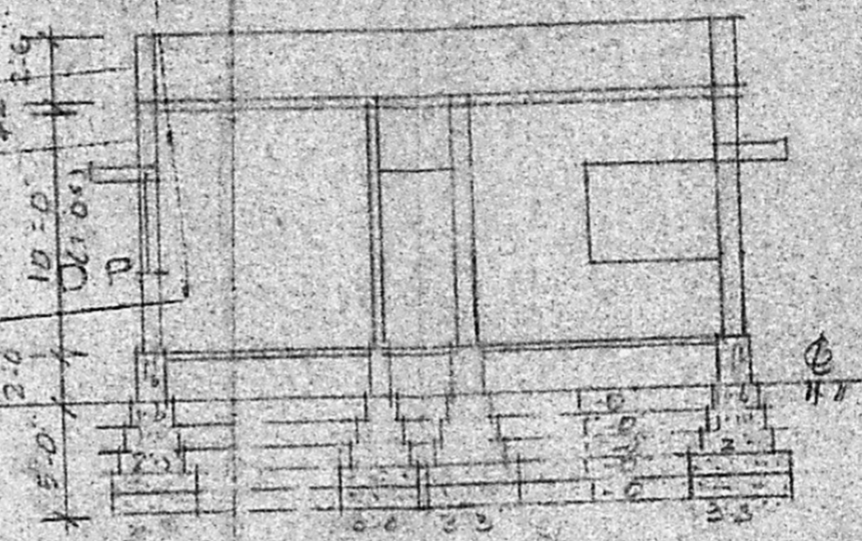

SECTION ON AB

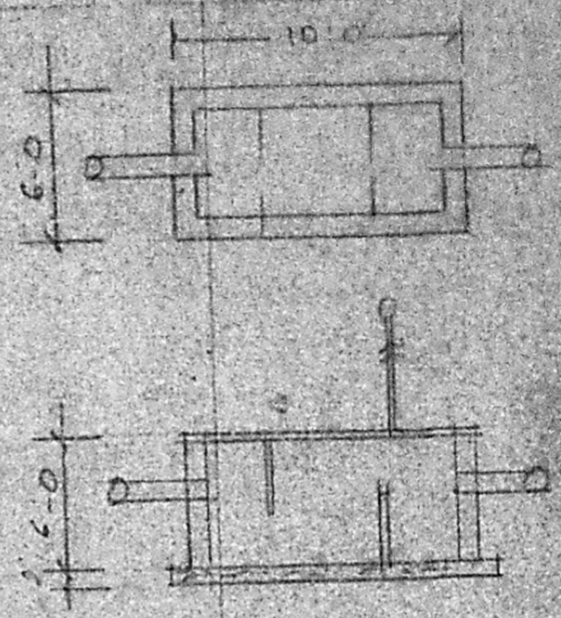

SEPTIC TANK

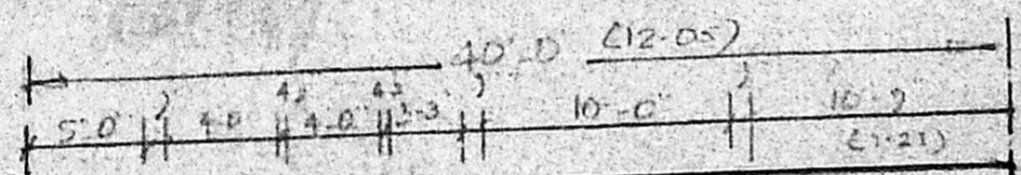

KEY PLAN (NOT TO SCALE)

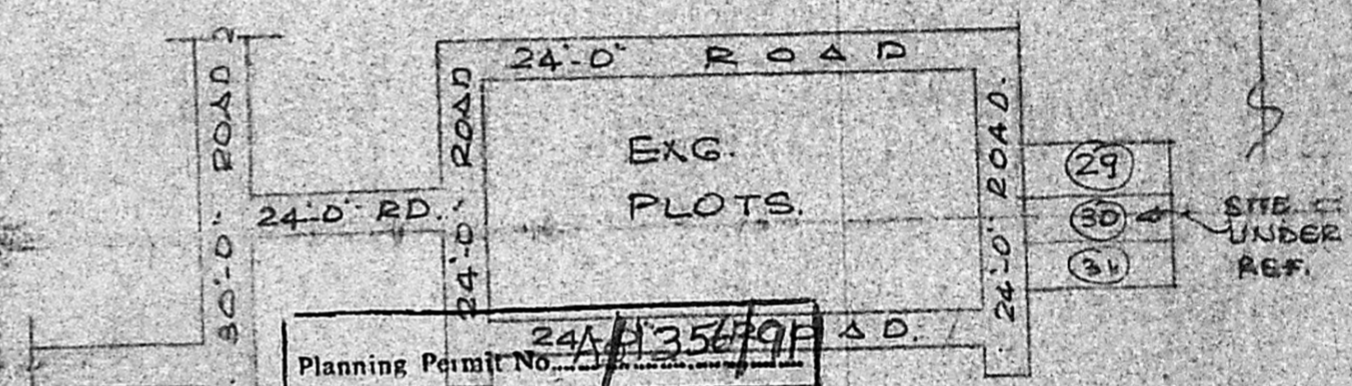
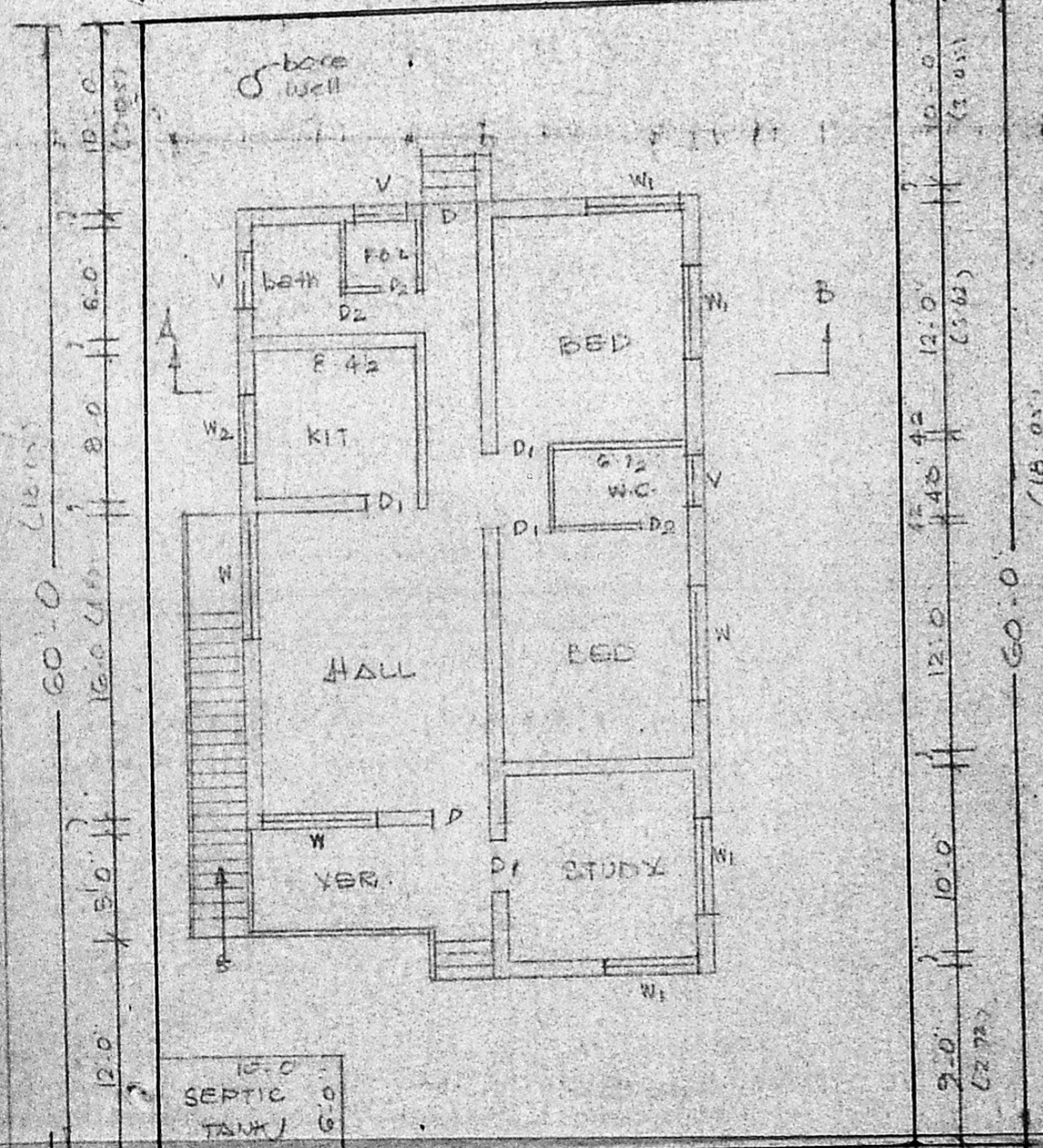

Planning Permit No. 24A/P/356/91
APPROVED
 SUBJECT TO THE CONDITIONS IN THIS OFFICE LETTER
 No. A2/5691/91 Dated 2-11-91
 FOR MEMBER SECRETARY
 MADRAS METROPOLITAN
 DEVELOPMENT AUTHORITY
 MADRAS - 600 008.

2/11/91

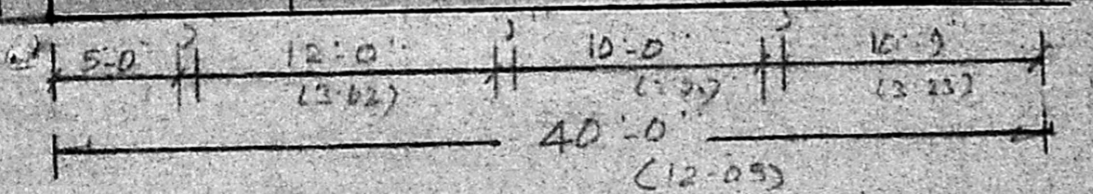

EXISTING 24'-0" ROAD

GROUND FLOOR / SITE PLAN

B. S. Radhakrishnan

B. S. RADHAKRISHNAN
 CONSULTING CIVIL ENGINEER
 LICENSED SURVEYOR CLASS-I
 CORPORATION OF MADRAS.
 REGD. No 120
 NO. 2, SIXTH STREET, TANSI NAGAR,
 VELACHERY, MADRAS-600 042.
LICENSED SURVEYOR

D W D R